

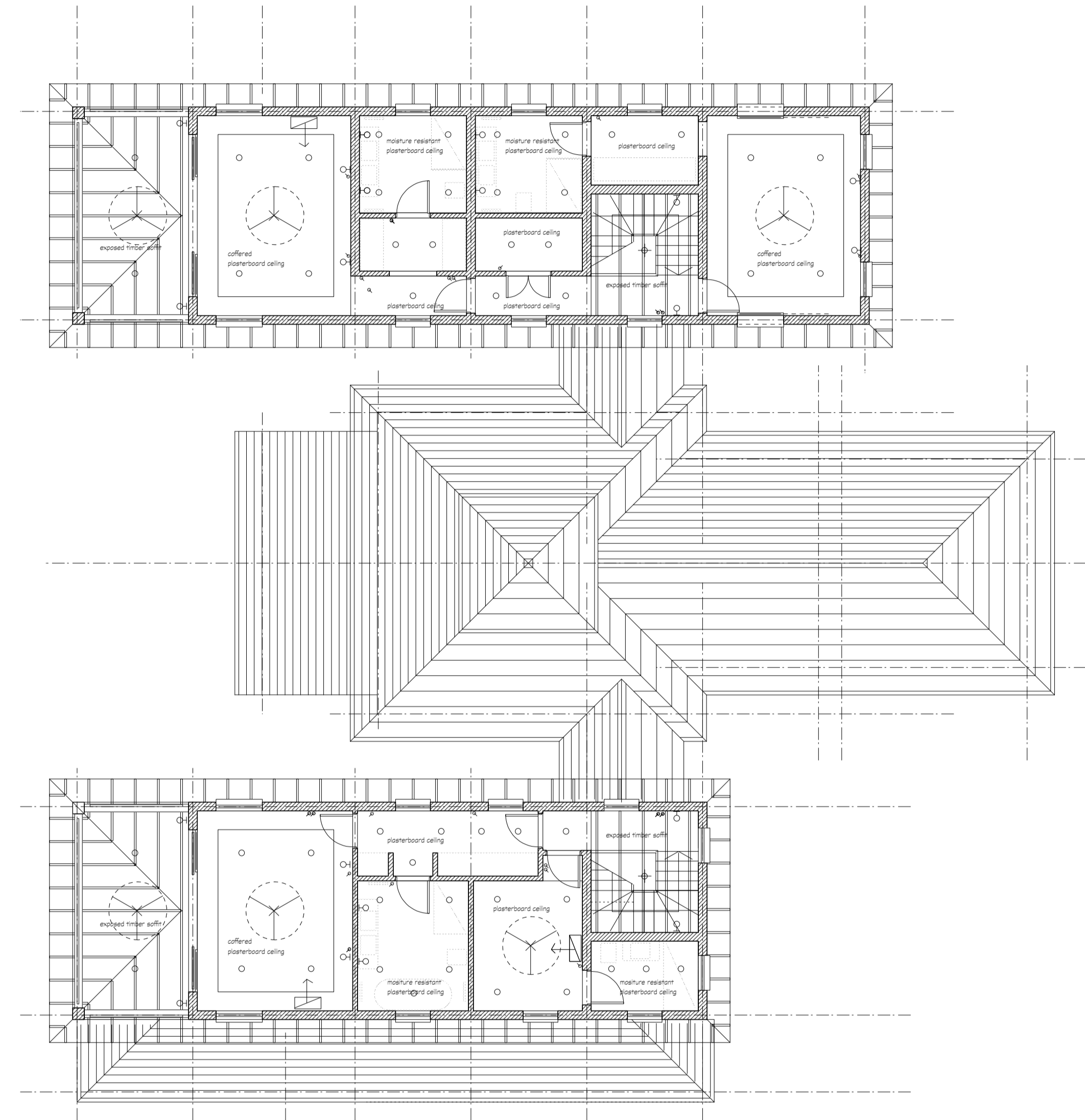

Lot 13 - Ground floor entrance level - reflected ceiling plan as proposed

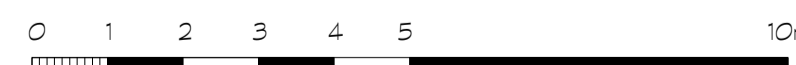

First floor entrance level - reflected ceiling plan as proposed

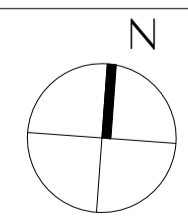

- Downlighter
- ⊕ Pendant
- ⤴ Directional downlighter
- ♀ Wall light
- ▭ Ac unit

Client\_ Mr G Berridge  
 Project\_ Lot 13, Calljanda Estate, Royal Westmoreland,  
 St James, Barbados  
 Drawing\_ 1124\_RCP\_01  
 Ground and first floor reflected ceiling plans  
 A1 - 1:100, A3 - 1:200, November 2012

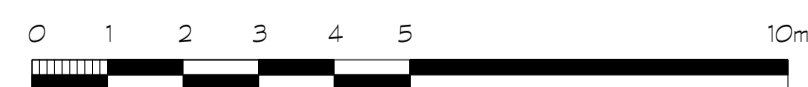
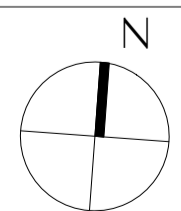
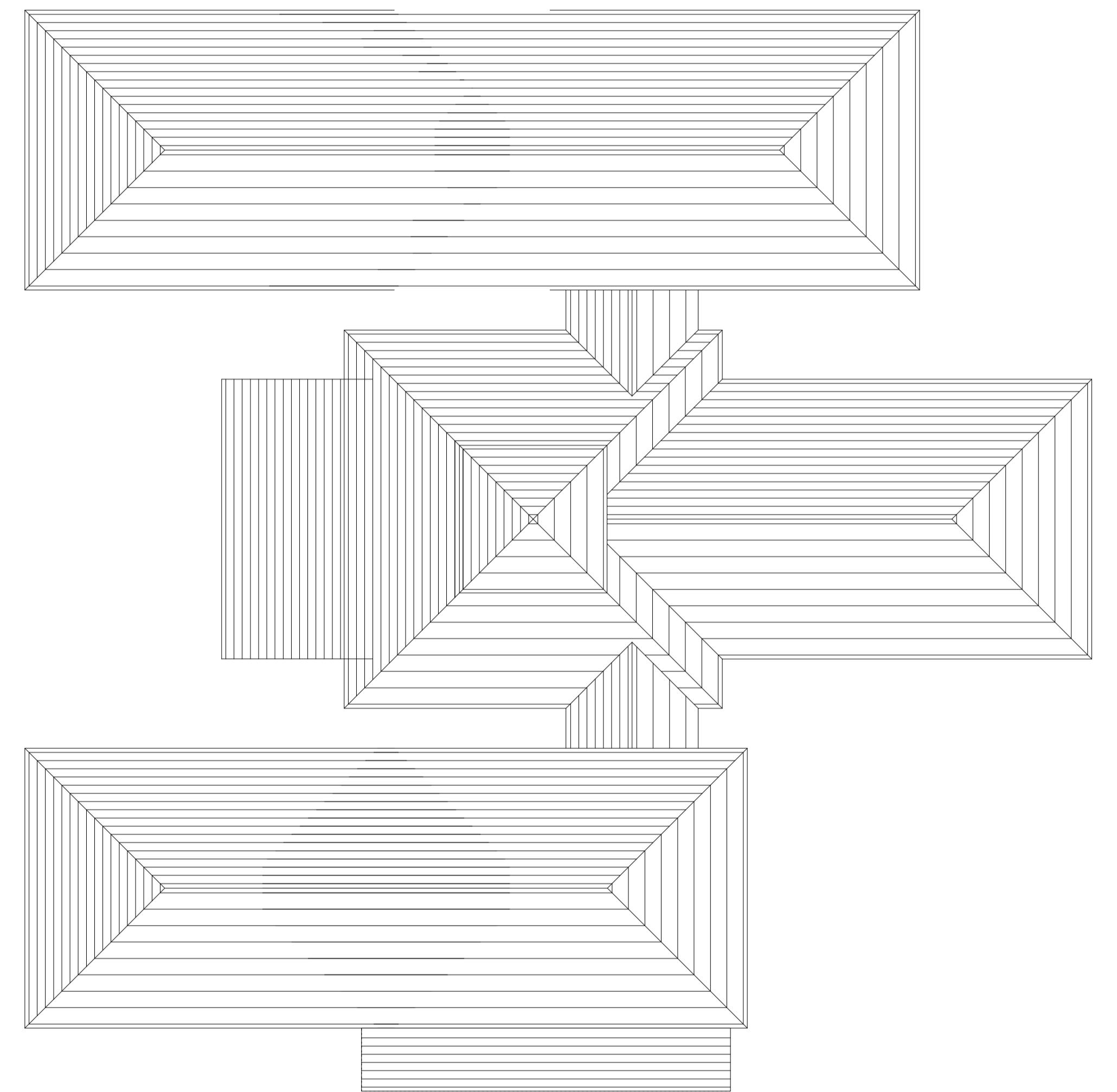
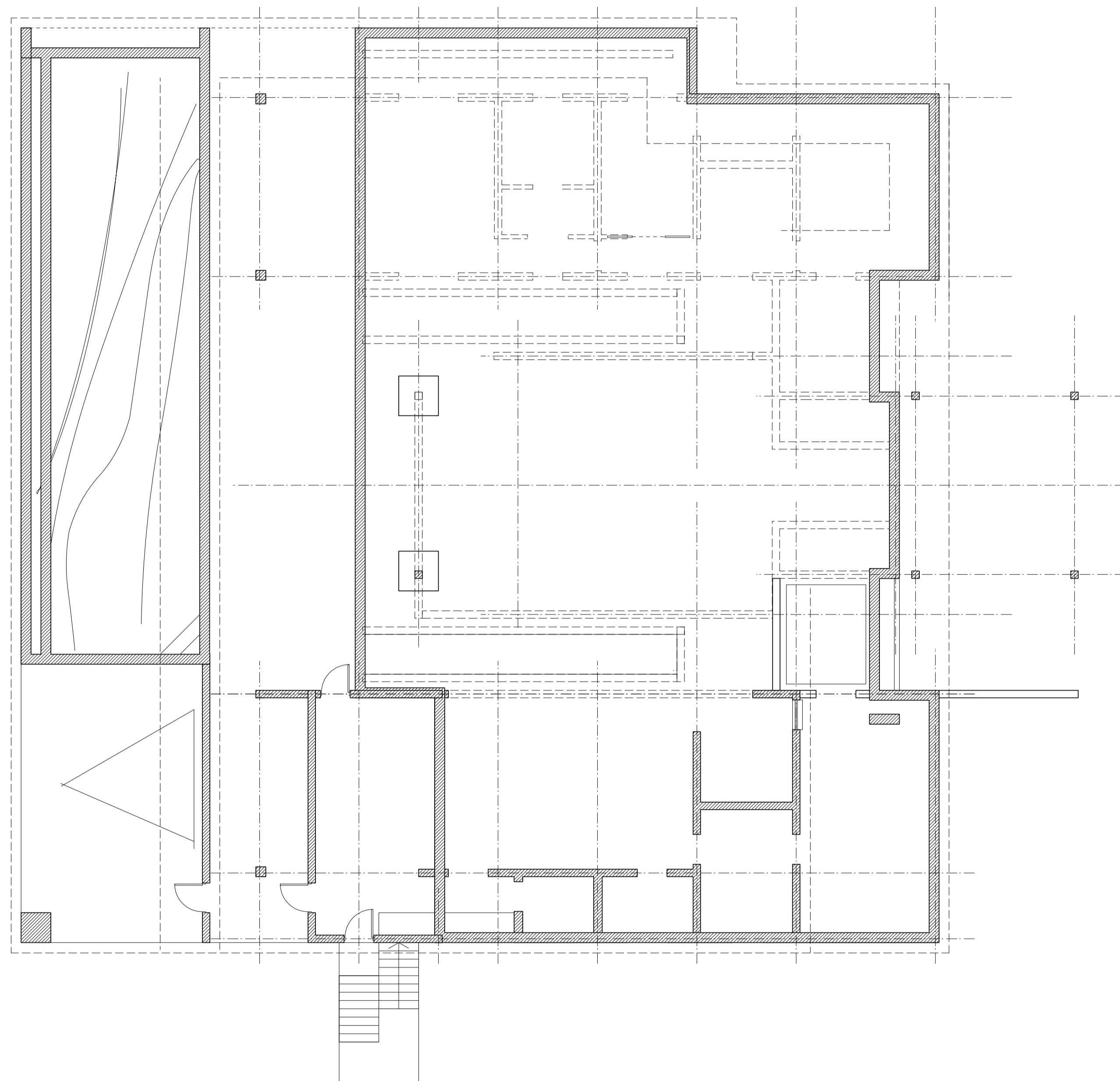

Alan Armstrong Associates Ltd.  
 #10 Golf View Tr., Rockley  
 CHRIST CHURCH  
 Tel. (246) 437 8878/9  
 Fax. (246) 437 8989  
 email [caarmstrong@sunbeach.net](mailto:caarmstrong@sunbeach.net)

Client\_ Mr G Berridge  
 Project\_ Lot 13, Caljanda Estate, Royal Westmoreland,  
 St James, Barbados  
 Drawing\_ 1124\_RCP\_O2  
 Basement & roof plans - as proposed  
 A1 - 1:100, A3 - 1:200, November 2012