

Ground floor plan - as proposed

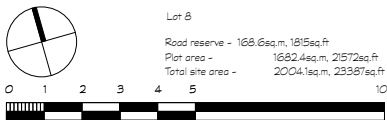

Lot 8  
 Road reserve - 168.6sq.m, 1815sq.ft  
 Plot area - 1682.4sq.m, 21572sq.ft  
 Total site area - 2004.1sq.m, 23397sq.ft

Areas:  
 ground floor = 2580sq.ft internal floor area  
 215sq.ft external covered area  
 first floor = 700sq.ft internal floor area  
 170sq.ft covered external area  
 total = 3280sq.ft internal floor area,  
 385sq.ft external covered area

Drainage key  
 GT Grease trap  
 MH Manhole  
 BT Bath tub  
 SH Shower  
 WC Water closet  
 FB Face basin  
 KS Kitchen sink  
 WSH Washing machine  
 EXT Extract fan, minimum rate 750cu.ft per hour

Client\_ Snow / O'Halloran  
 Project\_ New house, Lot 8, Carlton View,  
 Carlton, St James, Barbados  
 Drawing\_ 1006\_GA\_01  
 Ground floor plan - as proposed  
 A2 - 1:100, A4 - 1:200, November 2010

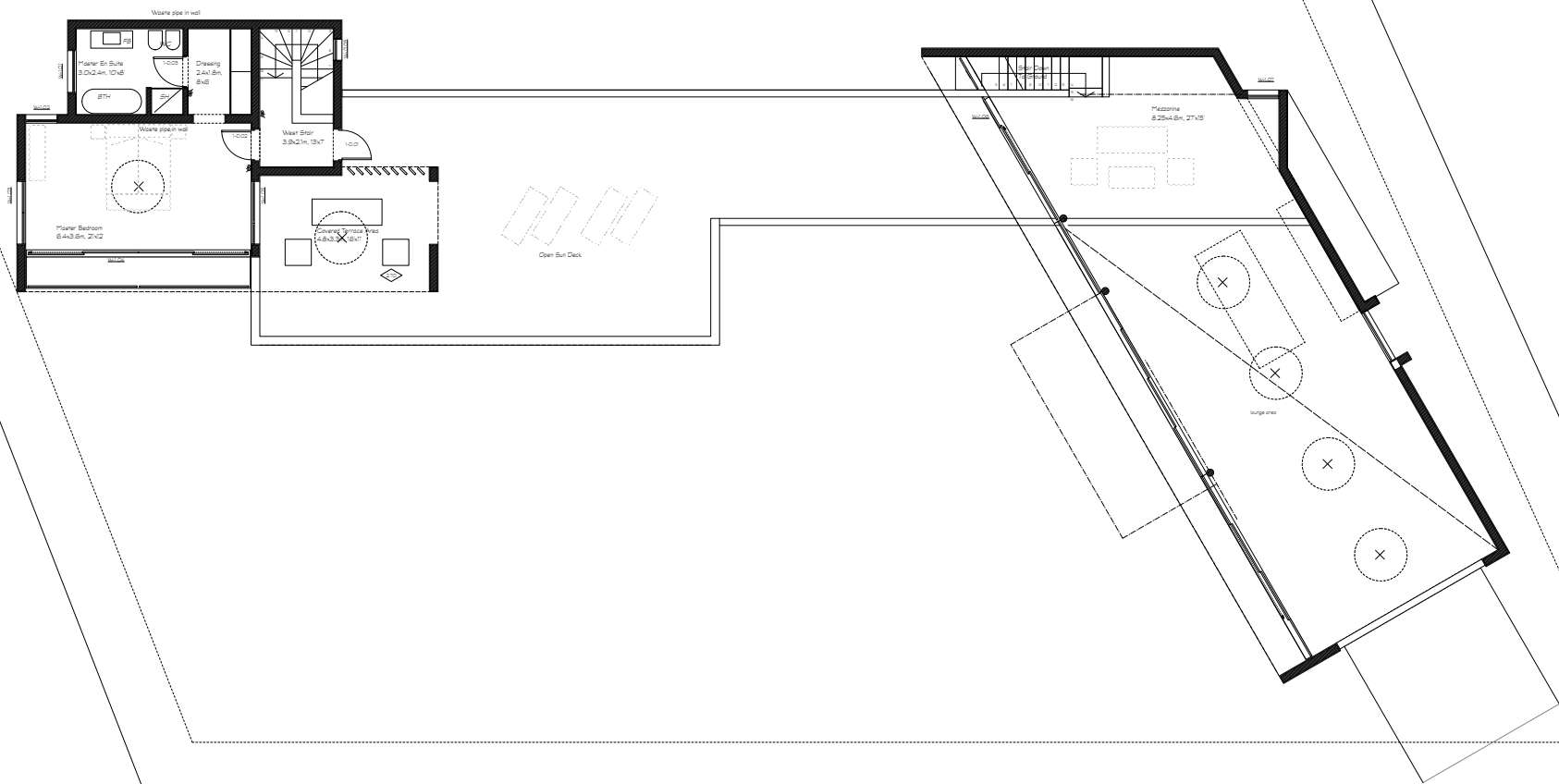

First floor plan - as proposed

Lot 8

Road reserve - 168.6sq.m, 1815sq.ft  
 Plot area - 1682.4sq.m, 21572sq.ft  
 Total site area - 2004.1sq.m, 23387sq.ft

Client\_ Snow / O'Halloran  
 Project\_ New house, Lot 8, Carlton View,  
 Carlton, St James, Barbados  
 Drawing\_ 1006\_GA\_02  
 First floor plan - as proposed  
 A2 - 1:100, A4 - 1:200, October 2010